

Reopening and the Path to Recovery

05/03/21 Update

ECONorthwest

ECONOMICS • FINANCE • PLANNING

COVID-19 Cases increasing again in April

Daily Reported COVID-19 Cases per 100,000 People

In **Oregon**, on **April 27 2021**, there were **19.9** newly reported COVID-19 cases per 100,000 people.

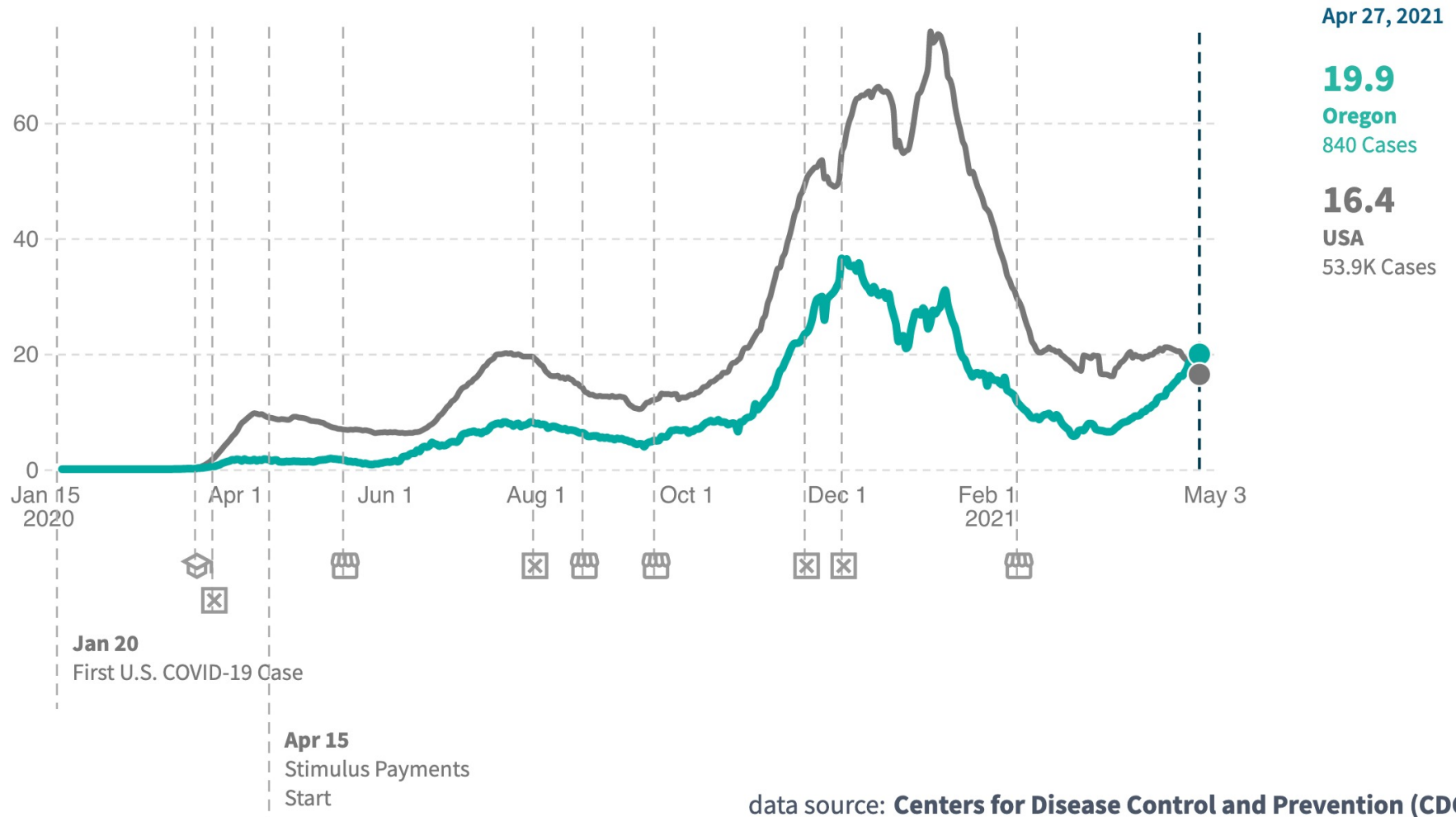

Source: Opportunity Insights

Employment Still Recovering from Historic Lows

Total Number of Employees (Thousands) by Supersector, February 2020 and March 2021

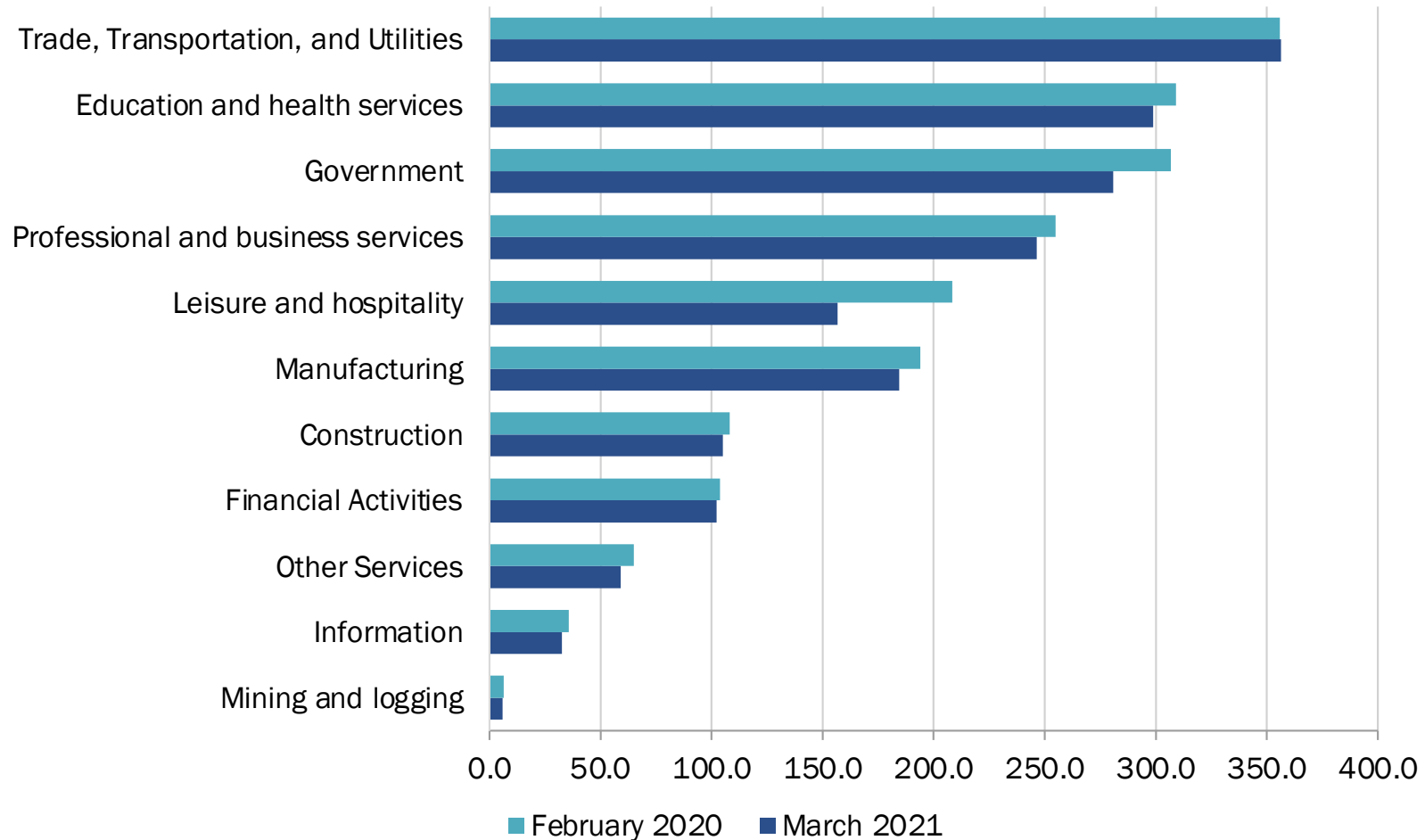

Source: QualityInfo

Oregon's Unemployment Rate

Unemployment Rate, Oregon and US, February 2020 and March 2021

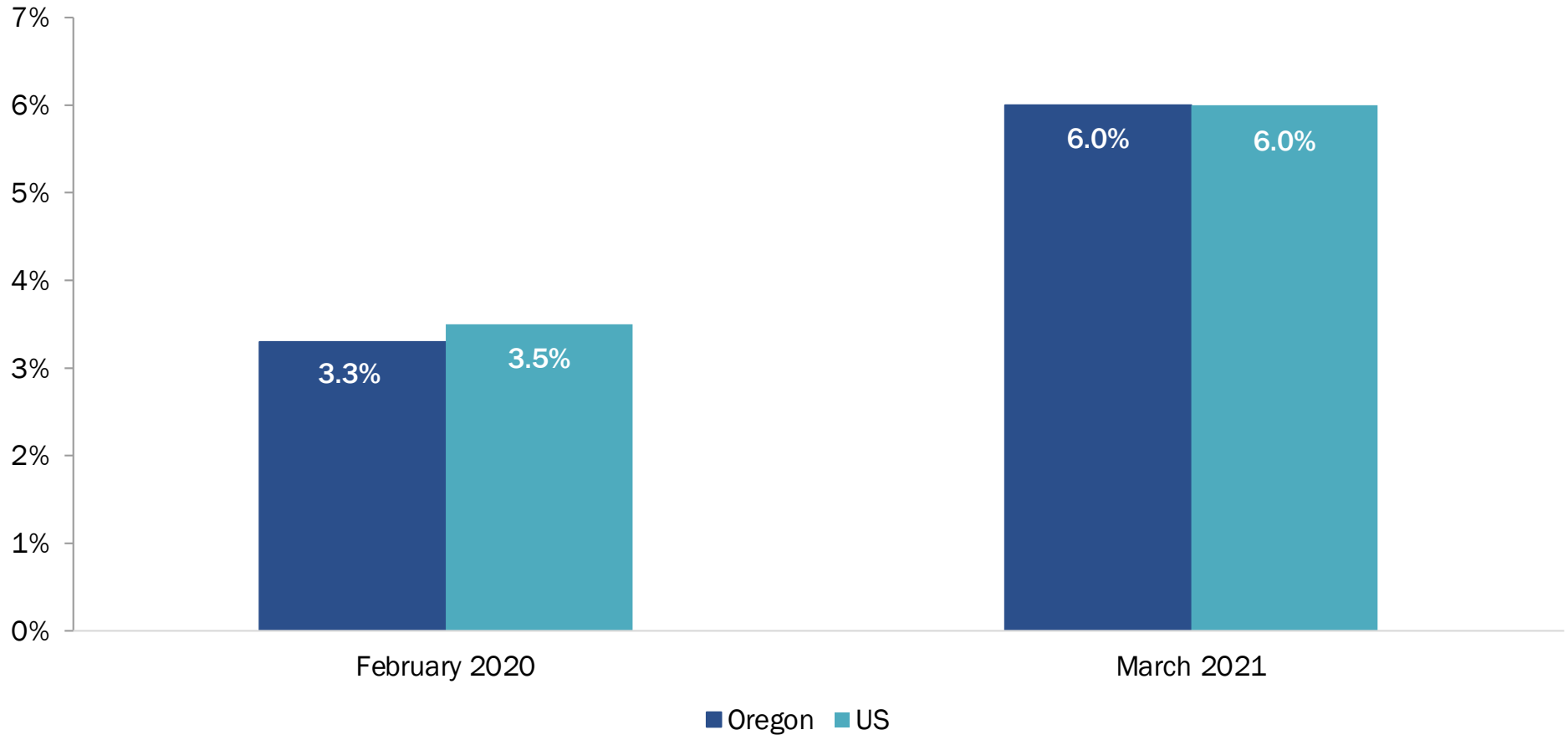

Source: Bureau of Labor Statistics

Oregon's Labor Force Participation Rate

Labor Force Participation (LFP) Rate, Oregon and US,
February 2020 and March 2021

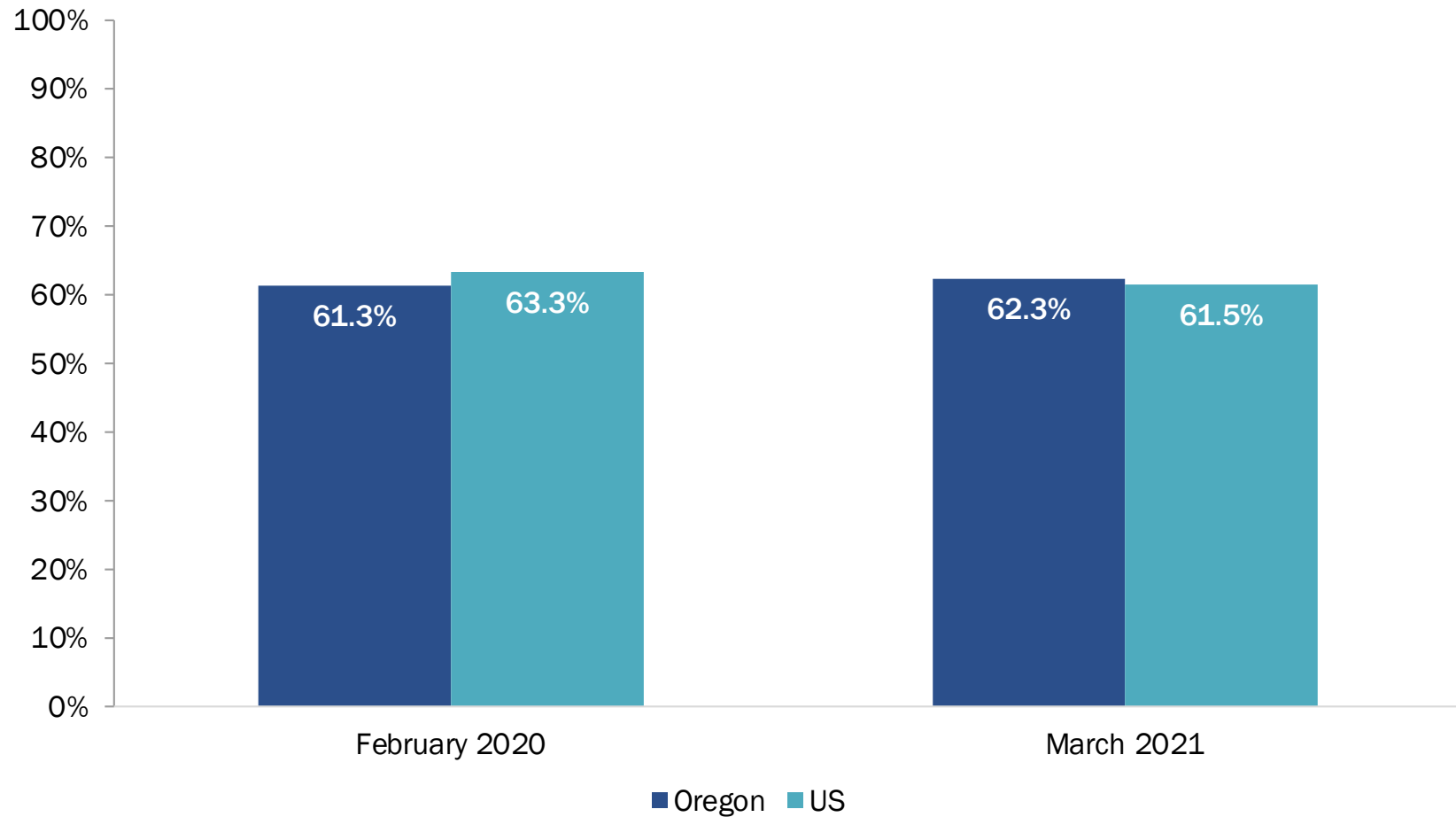

Source: Bureau of Labor Statistics

* These results are preliminary and may be revised downward.

Share of Continuing Claims by Race/Ethnicity

Oregon's Share of Continuing Unemployment Insurance (UI) Claims by Race and Ethnicity, February and March 2021

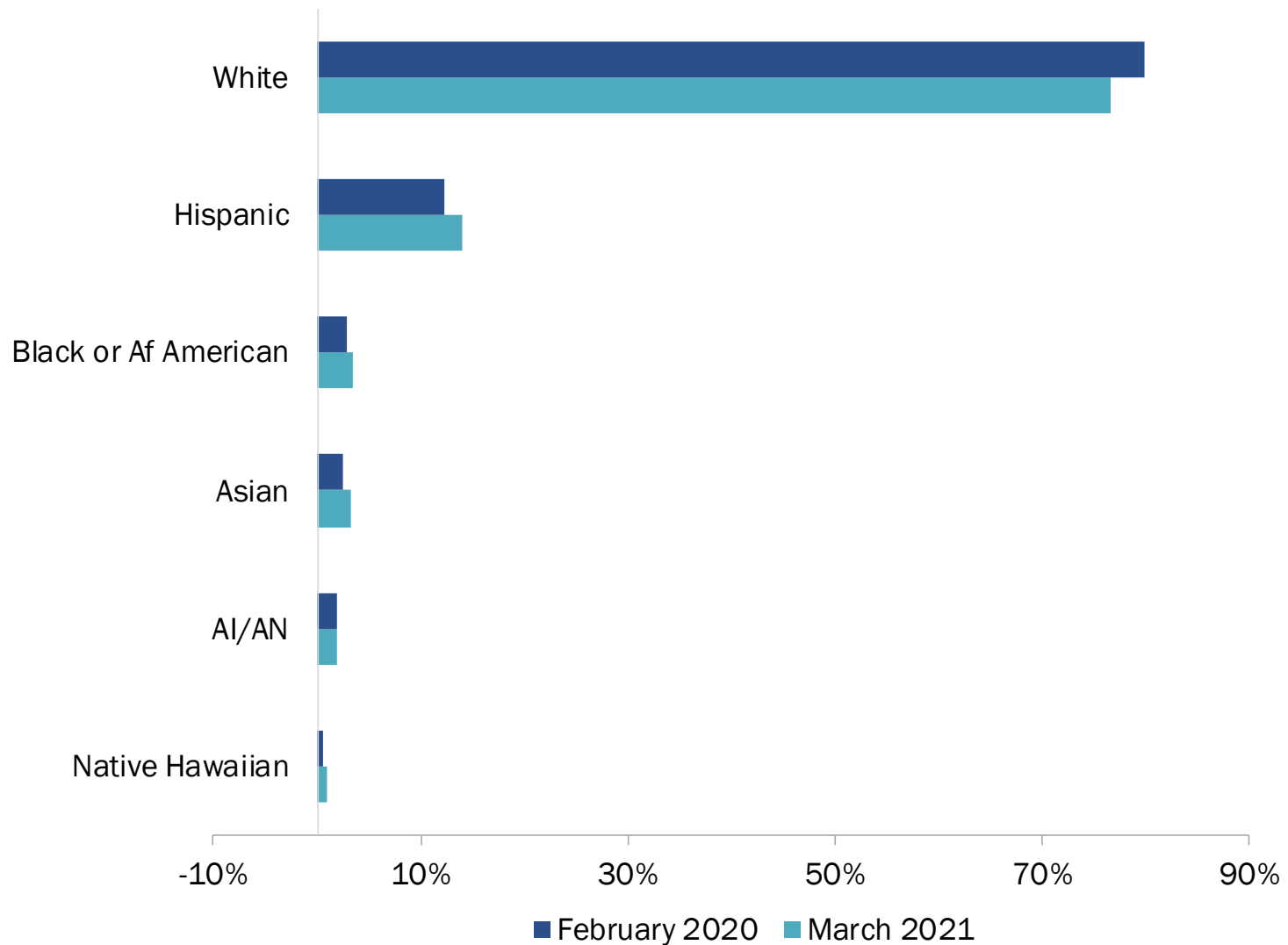

Source: Quality Info.

Consumer Spending in Oregon

Percentage Change in Consumer Spending Compared to January 2020

In **Oregon**, as of **April 04 2021**, total spending by all consumers **increased** by **1.5%** compared to January 2020.

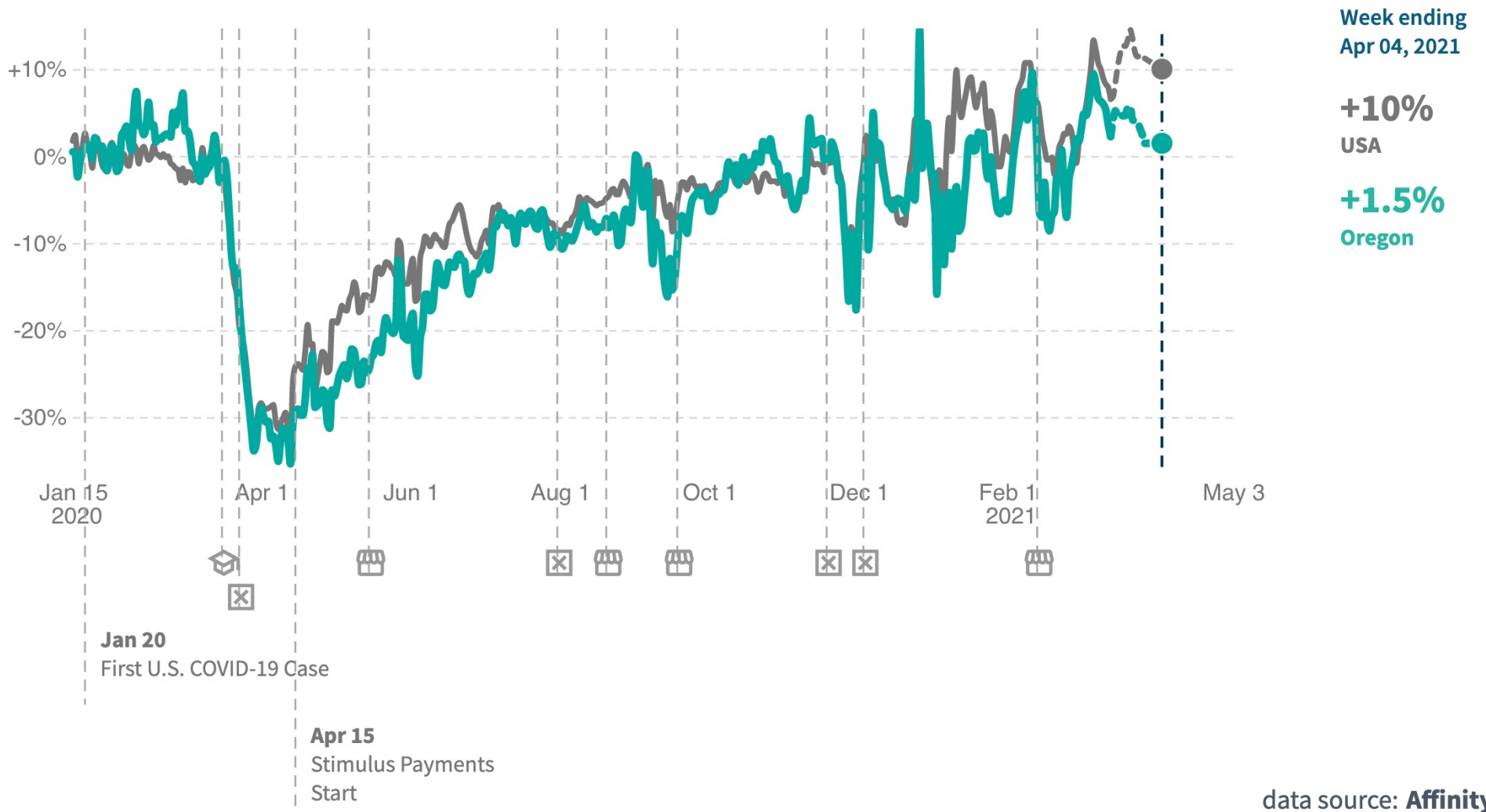

Source: Opportunity Insights

Restaurant/Hotel Spending in Oregon

Restaurant/Hotel Spending by All Consumers Compared to January 2020

In **Oregon**, as of **April 04 2021**, restaurant and hotel spending by all consumers **decreased** by **22.4%** compared to January 2020.

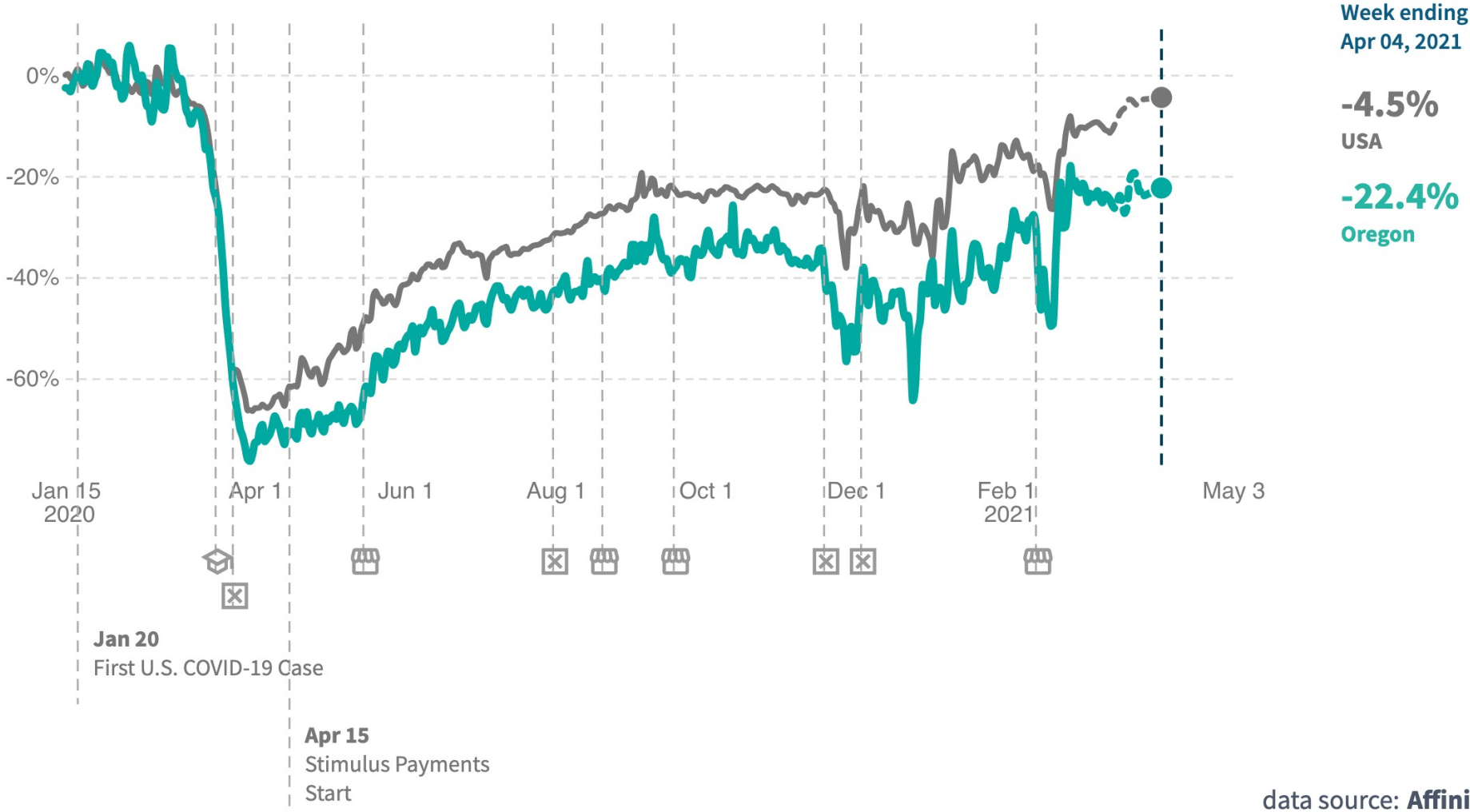

Source: Opportunity Insights

ECONorthwest

ECONOMICS • FINANCE • PLANNING



Eugene



Portland

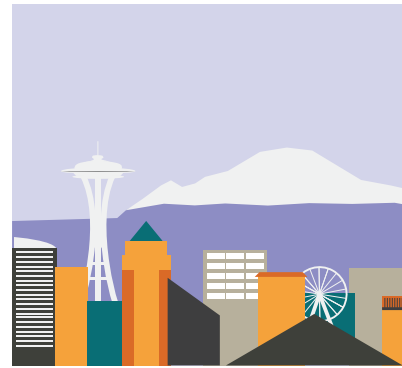

Seattle



Boise